



INSTITUTE OF AGRICULTURAL ECONOMICS, BELGRADE, SERBIA

SUSTAINABLE AGRICULTURE AND RURAL DEVELOPMENT IV

Proceedings



Belgrade, February 2024

INSTITUTE OF AGRICULTURAL ECONOMICS BELGRADE

Volgina Street no. 15, 11060 Belgrade, Serbia

Phone/Fax: +381 (0) 11 69 72 858

Phone: +381 (0) 11 69 72 848



E-mail:

office@iep.bg.ac.rs

Internet address:

www.iep.bg.ac.rs



International Scientific Conference

SUSTAINABLE AGRICULTURE AND RURAL DEVELOPMENT IV

PROCEEDINGS

February, 2024

Belgrade, Serbia

Publisher:

Institute of Agricultural Economics, Belgrade, Serbia

Editors:

Jonel Subić, Ph.D.

Miroslav Nedeljković, Ph.D.

Marijana Jovanović Todorović, Ph.D.

Jean Vasile Andrei, Ph.D.

Technical arrangement and printing:

SZR NS MALA KNJIGA +

Zetska Street no. 15,

21000 Novi Sad, Republic of Serbia,

Phone: +381 21 64 00 578

Technical preparation and typesetting:

Vladimir Sokolović

Printing: 200

ISBN 978-86-6269-134-7

ISBN (e-book) 978-86-6269-135-4

The publisher is not responsible for the content of the scientific papers and opinions published in the Proceedings.

They represent the authors' point of view.

Publication of Proceedings was financially supported by the Ministry of Science, Technological Development and Innovation of the Republic of Serbia.

Organizers

INSTITUTE OF AGRICULTURAL ECONOMICS, BELGRADE - SERBIA

Co-organizers

NATIONAL TEAM FOR THE REVIVAL OF SERBIAN VILLAGES, BELGRADE - SERBIA

CHAMBER OF COMMERCE AND INDUSTRY OF SERBIA, BELGRADE - SERBIA

COUNCIL FOR SMART AGRICULTURE - CHAMBER OF COMMERCE AND INDUSTRY OF BELGRADE, BELGRADE - SERBIA

ACADEMY OF ENGINEERING SCIENCES OF SERBIA, DEPARTMENT OF BIOTECHNOLOGICAL SCIENCES, BELGRADE - SERBIA

FACULTY OF AGRICULTURE, BELGRADE - SERBIA

FACULTY OF AGRICULTURE, NOVI SAD - SERBIA

FACULTY OF AGRICULTURE, KRUŠEVAC - SERBIA

FACULTY OF ECONOMICS, BELGRADE - SERBIA

FACULTY OF ECONOMICS, SUBOTICA - SERBIA

FACULTY OF ECONOMICS, KRAGUJEVAC - SERBIA

FACULTY OF ECONOMICS, KOSOVSKA MITROVICA - SERBIA

FACULTY OF HOTEL MANAGEMENT AND TOURISM, UNIVERSITY OF KRAGUJEVAC, VRNJAČKA BANJA - SERBIA

FACULTY OF APPLIED MANAGEMENT, ECONOMICS AND FINANCE (MEF), BELGRADE - SERBIA

FACULTY OF ECONOMICS AND ENGINEERING MANAGEMENT, UNIVERSITY BUSINESS ACADEMY, NOVI SAD - SERBIA

FACULTY FOR BIOFARMING, MEGATREND UNIVERSITY, BAČKA TOPOLA - SERBIA

FACULTY OF AGRONOMY IN ČAČAK, UNIVERSITY OF KRAGUJEVAC, ČAČAK - SERBIA

EUROPEAN UNIVERSITY, BELGRADE - SERBIA

UNIVERSITY "ALFA BK", BELGRADE - SERBIA

UNIVERSITY "SINGIDUNUM", BELGRADE - SERBIA

UNIVERSITY "UNION - NIKOLA TESLA", BELGRADE - SERBIA

UNIVERSITY "EDUCONS", NOVI SAD - SERBIA

INSTITUTE "MIHAJLO PUPIN", BELGRADE - SERBIA

INSTITUTE OF ECONOMIC SCIENCES, BELGRADE - SERBIA

INSTITUTE FOR SCIENCE APPLICATION IN AGRICULTURE, BELGRADE - SERBIA

INSTITUTE OF FORESTRY, BELGRADE - SERBIA

INSTITUTE OF FIELD AND VEGETABLE CROPS, NOVI SAD - SERBIA

INSTITUTE FOR BIOLOGICAL RESEARCH "SINIŠA STANKOVIĆ", BELGRADE - SERBIA

INSTITUTE FOR PLANT AND ENVIRONMENT PROTECTION, BELGRADE - SERBIA

MAIZE RESEARCH INSTITUTE ZEMUN POLJE, BELGRADE - SERBIA

FRUIT RESEARCH INSTITUTE, ČAČAK - SERBIA

INSTITUTE FOR VEGETABLE CROPS, SMEDEREVSKA PALANKA - SERBIA

INSTITUTE OF INFORMATION TECHNOLOGIES, KRAGUJEVAC - SERBIA
INSTITUTE FOR SOIL SCIENCE, BELGRADE - SERBIA
INSTITUTE FOR FORAGE CROPS, KRUŠEVAC - SERBIA
NOVI SAD BUSINESS SCHOOL, NOVI SAD - SERBIA
ACADEMY OF VOCATIONAL STUDIES IN ŠUMADIJA, ARANĐELOVAC DEPARTMENT,
ARANĐELOVAC - SERBIA
ASSOCIATION OF THE ECONOMIST OF BELGRADE, BELGRADE - SERBIA
DEVELOPMENT ACADEMY OF SERBIAN AGRICULTURE (RAPS), BELGRADE - SERBIA
BALKAN SCIENTIFIC ASSOCIATION OF AGRICULTURAL ECONOMISTS, BELGRADE
- SERBIA
SERBIAN ASSOCIATION OF AGRICULTURAL ECONOMISTS (DAES), BELGRADE -
SERBIA
COOPERATIVE UNION OF SERBIA, BELGRADE - SERBIA
COOPERATIVE UNION OF VOJVODINA, NOVI SAD - SERBIA
AGRICULTURAL CHEMICAL HIGH SCHOOL IN OBRENOVAC, BELGRADE - SERBIA
FACULTY OF AGRO-FOOD AND ENVIRONMENTAL ECONOMICS, BUCHAREST
UNIVERSITY OF ECONOMIC STUDIES, BUCHAREST - ROMANIA
CENTER FOR STUDY AND RESEARCH FOR AGROFORESTRY BIODIVERSITY,
BUCHAREST - ROMANIA
NATIONAL INSTITUTE FOR ECONOMIC RESEARCH “COSTIN C. KIRITESCU”,
ROMANIAN ACADEMY, BUCHAREST - ROMANIA
UNIVERSITY OF AGRONOMIC SCIENCES AND VETERINARY MEDICINE OF
BUCHAREST (USAMV), BUCHAREST - ROMANIA
RESEARCH CENTRE FOR SUSTAINABLE RURAL DEVELOPMENT OF ROMANIA,
ROMANIAN ACADEMY, TIMISOARA - ROMANIA
FACULTY OF MANAGEMENT AND RURAL TOURISM, UNIVERSITY OF LIFE SCIENCES
“KING MIHAI I”, TIMISOARA - ROMANIA
UNIVERSITY OF BJELJINA, BJELJINA - BOSNIA AND HERZEGOVINA
FEDERAL INSTITUTE OF AGRICULTURAL ECONOMICS, RURAL AND MOUNTAIN
RESEARCH, VIENNA - AUSTRIA
INSTITUTE OF AGRICULTURAL ECONOMICS, SOFIA - BULGARIA
NATIONAL INSTITUTE FOR ECONOMIC RESEARCH, CHISINAU - MOLDOVA
INSTITUTE OF AGRICULTURAL ECONOMICS, BUCHAREST - ROMANIA
THE RESEARCH INSTITUTE FOR AGRICULTURE ECONOMY AND RURAL
DEVELOPMENT (ICEADR), BUCHAREST - ROMANIA
BALKAN ENVIRONMENTAL ASSOCIATION (B.EN.A.), THESSALONIKI - GREECE
RESEARCH NETWORK ON RESOURCES ECONOMICS AND BIOECONOMY (RebResNet),
PLOIESTI – ROMANIA
DIGITAL ECONOMY RESEARCH CENTER, CHONGQING INSTITUTE OF HIT,
CHONGQING - CHINA
STAVROPOL STATE AGRARIAN UNIVERSITY, STAVROPOL – RUSSIAN FEDERATION
CENTER FOR RESEARCH, INNOVATION, EXTENSION AND TECHNOLOGICAL
TRANSFER - AGRIDATA, BUCHAREST - ROMANIA

HONORARY BOARD

- *Jelena Begović*, Ph.D., Minister of Science, Technological Development and Innovation of the Republic of Serbia.
- *Jelena Tanasković*, Minister of Agriculture, Forestry and Water Management of the Republic of Serbia.
- *Milan Krkobabić*, Minister of Rural Welfare, Co-president of the National Team for the Survival of Serbian Villages.
- Academician *Dragan Škorić*, Ph.D., President of the Academic Committee for the Village of the Serbian Academy of Sciences and Arts (SANU), Co-president of the National Team for the Revival of Serbian Villages, Belgrade - Serbia.
- Academician *Ion Paun Otiman*, Ph.D., Honorary President of the Romanian Academy, Timisoara Branch, Timisoara - Romania.
- Prof. *Nicolae Istudor*, Ph.D., Rector of the Bucharest University of Economic Studies, Bucharest - Romania.
- Prof. *Alexandru Stratan*, Ph.D., Rector, National Institute for Economic Research, Chisinau - Moldova.
- Prof. *Vladimir Sitnikov*, Ph.D., Rector of the Stavropol State Agrarian University, Stavropol - Russian Federation.
- *Marko Čadež*, President of the Chamber of Commerce and Industry of Serbia, Belgrade - Serbia.
- Prof. *Miroslav Trajanović*, Ph.D., State Secretary in the Ministry of Science, Technological Development and Innovation of Republic Serbia.
- *Vukašin Grozdić*, Ph.Ds., State Secretary in the Ministry of Science, Technological Development and Innovation of Republic Serbia.
- *Marina Soković*, Ph.D., Assistant Minister in the Ministry of Science, Technological Development and Innovation of the Republic of Serbia.
- *Vladimir Radovanović*, M.Sc., Assistant Minister in the Ministry of Science, Technological Development and Innovation of the Republic of Serbia.
- *Vedrana Ilić*, Assistant Minister in the Ministry of Agriculture, Forestry and Water Management of the Republic of Serbia.
- *Aleksandar Bogičević*, Assistant Minister in the Ministry of Agriculture, Forestry and Water Management of the Republic of Serbia.
- Prof. *Zorica Vasiljević*, Ph.D., President of Steering committee of IAE, Belgrade - Serbia.
- Prof. *Aleksandar Rodić*, Ph.D., Member of Steering committee of IAE and Head of Robotics Department, Institute „Mihailo Pupin“, Belgrade - Serbia.
- Prof. *Zora Dajić Stevanović*, Ph.D., Member of Steering committee of IAE and Professor at the Faculty of Agriculture, Belgrade – Serbia.
- *Maja Ignjatov*, Ph.D., Member of Steering committee of IAE and Researcher at the Institute of Field and Vegetable Crops, Novi Sad - Serbia.
- Prof. *Snežana Janković*, Ph.D., Council for Smart Agriculture - Chamber of Commerce and Industry of Belgrade, Belgrade - Serbia.
- Prof. *Mirjana Šijačić Nikolić*, Ph.D., Head of Department of Biotechnological Sciences, Academy of Engineering Sciences of Serbia, Belgrade - Serbia.
- Prof. *Tomo Milošević*, Ph.D., Dean of Faculty of Agronomy, Čačak - Serbia.
- Prof. *Snežana Bogosavljević Bošković*, Ph.D., Faculty of Agronomy, Čačak - Serbia.

- Prof. *Nedeljko Tica*, Ph.D., Dean of the Faculty of Agriculture, Novi Sad - Serbia.
- Prof. *Dušan Živković*, Ph.D., Dean of the Faculty of Agriculture, Belgrade - Serbia.
- Prof. *Ivan Filipović*, Ph.D., Dean of the Faculty of Agriculture, Kruševac - Serbia.
- Prof. *Žaklina Stojanović*, Ph.D., Dean of the Faculty of Economics, Belgrade - Serbia.
- Prof. *Milena Jakšić*, Ph.D., Dean of the Faculty of Economics, Kragujevac - Serbia.
- Prof. *Nebojša Gvozdrenović*, Ph.D., Dean of the Faculty of Economics, Subotica - Serbia.
- Prof. *Drago Cvijanović*, Ph.D., Dean of the Faculty of Hotel Management and Tourism, University of Kragujevac, Vrnjačka Banja - Serbia.
- Prof. *Aleksandar Andrejević*, Ph.D., Rector of the University „EDUCONS“, Novi Sad - Serbia.
- Prof. *Gorica Cvijanović*, Ph.D., Dean of the Faculty for Bio-farming, Megatrend University, Bačka Topola - Serbia.
- Prof. *Tatjana Brankov*, Ph.D., President of Serbian Association of Agricultural Economists, Belgrade - Serbia.
- Prof. *Dragan Soleša*, Ph.D., Rector of the University Business Academy, Novi Sad - Serbia.
- Prof. *Maja Ćuk*, Ph.D., Rector of the University ”Alfa BK”, Belgrade - Serbia.
- Prof. *Goranka Knežević*, Ph.D., Rector of the University “Singidunum”, Belgrade - Serbia.
- Prof. *Nebojša Zakić*, Ph.D., Rector of the University „Union - Nikola Tesla“, Belgrade - Serbia.
- Prof. *Tomislav Brzaković*, Ph.D., Dean of the Faculty of Applied Management, Economics and Finance, Belgrade - Serbia.
- Prof. *Marko Carić*, Ph.D., Dean, Faculty of Economics and Engineering Management, University Business Academy, Novi Sad - Serbia.
- Prof. *Milija Zečević*, Ph.D., Rector, European University, Belgrade - Serbia.
- Prof. *Nikola Milićević*, Ph.D., Faculty of Economics, Subotica - Serbia.
- Prof. *Nikola Tomašević*, Ph.D., Director, Institute Mihajlo Pupin, Belgrade - Serbia.
- *Jovan Zubović*, Ph.D., Director, Institute of Economic Sciences, Belgrade - Serbia.
- *Rade Jovanović*, Ph.D., Director, Institute for Appliance of Science in Agriculture, Belgrade - Serbia.
- *Miodrag Tolimir*, Ph.D., Director, Maize Institute “Zemun Polje”, Belgrade - Serbia.
- *Mirjana Mihailović*, Ph.D., Director of Institute for Biological Research “Siniša Stanković”, Belgrade - Serbia
- *Ljubinko Rakonjac*, Ph.D., Director, Institute of Forestry, Belgrade - Serbia.
- Prof. *Jegor Miladinović*, Ph.D., Director, Institute of Field and Vegetable Crops, Novi Sad - Serbia.
- *Darko Jevremović*, Ph.D., Director, Fruit Research Institute, Čačak - Serbia.
- Prof. *Nenad Đurić*, Ph.D., Director, Institute for Vegetable Crops, Smederevska Palanka - Serbia.
- *Nenad Trkulja*, Ph.D., Director, Institute for Plant and Environmental Protection, Belgrade - Serbia.
- Prof. *Đorđe Mihailović*, Ph.D., Academy of Vocational Studies in Šumadija, Aranđelovac - Serbia.
- *Igor Saveljić*, Ph.D., Director, Institute of Information Technologies, Kragujevac - Serbia.
- *Mira Milinković*, Ph.D., Director, Institute for Soil, Belgrade - Serbia.
- *Dejan Sokolović*, Ph.D., Acting Director, Institute for Forage Crops, Kruševac - Serbia.
- *Milan Beslač*, Ph.D., Serbia, Faculty of Business Economics and Entrepreneurship, Belgrade - Serbia.
- Prof. *Jelena Damjanović*, Ph.D., Director, Novi Sad Business School, Novi Sad - Serbia.
- Prof. *Gojko Rikalović*, Ph.D., President, Association of the Economists of Belgrade, Belgrade - Serbia.

- Prof. *Mihailo Ostojić*, Ph.D., President, Council of Development Academy of Serbian Agriculture (RAPS), Belgrade - Serbia.
- Prof. *Radovan Pejanović*, Ph.D., Honorary President of Balkan Scientific Association of Agricultural Economist, Belgrade - Serbia.
- Prof. *Goran Maksimović*, Ph.D., President of Balkan Scientific Association of Agricultural Economist, Belgrade - Serbia.
- *Aleksandar Bogunović*, Secretary of the Association for Plant Production and Food Industry - Chamber of Commerce and Industry of Serbia, Belgrade - Serbia.
- *Miodrag Veseli*, Council for Smart Agriculture - Chamber of Commerce and Industry of Belgrade, Belgrade - Serbia.
- *Željko Ilić*, Director, Agricultural-Chemical High School in Obrenovac, Belgrade - Serbia.
- *Nikola Mihailović*, President, Cooperative Union of Serbia, Belgrade - Serbia.
- *Jelena Nestorov Bizanj*, President of the Cooperative Union of Vojvodina, Novi Sad - Serbia.
- *Mariana Golumbeanu*, Ph.D., Vice president of the Balkan Environmental Association (B.EN.A.), Thessaloniki - Greece.
- Prof. *Klaus Wagner*, Ph.D., Director of the Federal Institute of Agricultural Economics, Rural and Mountain Research, Vienna - Austria.
- Prof. *Luminita Chivu*, Ph.D., Director, National Institute for Economic Research “Costin C. Kiritescu”, Romanian Academy, Bucharest - Romania.
- Prof. *Gabriel Popescu*, Ph.D., Director of the Center for Study and Research for Agroforestry Biodiversity (CSCBAS), Bucharest - Romania.
- Prof. *Mirela Stoian*, Ph.D., Dean, Faculty of Agro-Food and Environmental Economics, Bucharest University of Economic Studies, Bucharest - Romania.
- Prof. *Ioan Brad*, PhD, Dean, Faculty of Management and Rural Tourism, University of Life Sciences “King Mihai I”, Timisoara - Romania.
- Prof. *Nicoleta Mateoc Sirb*, Ph.D., Director, Research Centre for Sustainable Rural Development of Romania, Romanian Academy, Timisoara - Romania.
- Prof. *Andrei Jean Vasile*, Ph.D., President of the Research Network on Resources Economics and Bioeconomy (RebResNet), Ploiesti - Romania.
- Prof. *Razvan Papuc*, Ph.D., Dean, Faculty of Administration and Business, University of Bucharest, Bucharest - Romania.
- Prof. *Sorin Mihai Cimpeanu*, Ph.D., Rector, University of Agronomic Sciences and Veterinary Medicine of Bucharest (USAMV), Bucharest - Romania.
- *Cecilia Alexandri*, Ph.D., Director, Institute of Agricultural Economics, Bucharest - Romania.
- Prof. *Božidar Ivanov*, Ph.D., Director, Institute of Agricultural Economics, Sofia - Bulgaria.
- *Vili Dragomir*, Ph.D., Director, Institute for Agriculture Economics and Rural Development (ICEADR), Bucharest - Romania.
- Prof. *Agatha Popescu*, Ph.D., University of Agricultural Sciences and Veterinary Medicine of Bucharest, Bucharest - Romania.
- Prof. *Ljiljana Tomić*, Ph.D., Founder of the University of Bijeljina, Bijeljina - Bosnia and Herzegovina.
- Prof. *Boro Krstić*, Ph.D., Dean, Faculty of Agriculture, University of Bijeljina, Bijeljina - Bosnia and Herzegovina.
- Prof. *Mihai Dinu*, Ph.D, Director, AGRIDATA, Bucharest – Romania

SCIENTIFIC BOARD

- Prof. *Jonel Subić*, Ph.D., Serbia - President
- Prof. *Wim Heijman*, Ph.D., the Netherlands
- Prof. *Adam Wasilewski*, Ph.D., Poland
- Prof. *Adrian Stancu*, Ph.D., Romania
- Prof. *Agnieszka Wrzochalska*, Ph.D., Poland
- Prof. *Albena Miteva*, Ph.D., Bulgaria
- Prof. *Aleksandar Ostojić*, Ph.D., Bosnia and Herzegovina
- Prof. *Aleksandra Despotović*, Ph.D., Montenegro
- Prof. *Alexandru Stratan*, Ph.D., Moldova
- Prof. *Andras Nabradi*, Ph.D., Hungary
- Prof. *Andreica Marin*, Ph.D., Romania
- Prof. *Anna Ivolga*, Ph.D., Russia
- Prof. *Blagica Sekovska*, Ph.D., Macedonia
- Prof. *Boro Krstić*, Ph.D., Bosnia and Herzegovina
- Prof. *Carmen Dobrota*, Ph.D., Romania
- Prof. *Catalin Dobrea*, Ph.D., Romania
- Prof. *Claudiu Cicea*, Ph.D., Romania
- Prof. *Cosmin Salasan*, Ph.D., Romania
- Prof. *Dan Boboc*, Ph.D., Romania
- Prof. *Donatella Privitera*, Ph.D., Italy
- Prof. *Dorel Dusmanescu*, Ph.D., Romania
- Prof. *Eirik Romstad*, Ph.D., Norway
- Prof. *Ferhat Čejvanović*, Ph.D., Bosnia and Herzegovina
- Prof. *Florentina Constantin*, Ph.D., Romania
- Prof. *Francisco J. Matus*, Ph.D., Chile
- Prof. *Gabriel Popescu*, Ph.D., Romania
- Prof. *Giuseppe Castaldelli*, Ph.D., Italy
- Prof. *Irina Gostin*, Ph.D., Romania
- Prof. *Irina Petrescu*, Ph.D., Romania
- Prof. *Ivo Grgić*, Ph.D., Croatia
- Prof. *Jean Vasile Andrei*, Ph.D., Romania
- Prof. *Jorde Jakimovski*, Ph.D., Macedonia
- Prof. *Julia Doitchinova*, Ph.D., Bulgaria
- Prof. *Karoly Bodnar*, Ph.D., Hungary
- Prof. *Maja Kožar*, Ph.D., Slovenia
- Prof. *Marco Platania*, Ph.D., Italy
- Prof. *Margaret Loseby*, Ph.D., Italy
- Prof. *Marian Podstawka*, Ph.D., Poland
- Prof. *Mariana Eftimie*, Ph.D., Romania
- Prof. *Marina Leshcheva*, Ph.D., Russia
- Prof. *Matteo Vituari*, Ph.D., Italy
- Prof. *Micol Mastrocicco*, Ph.D., Italy
- Prof. *Mirela Matei*, Ph.D., Romania
- Prof. *Mirela Stoian*, Ph.D., Romania
- Prof. *Natalia Bannikova*, Ph.D., Russia
- Prof. *Novak Jauković*, Ph.D., Montenegro
- Prof. *Raluca Ignat*, Ph.D., Romania
- Prof. *Raluca Ion*, Ph.D., Romania
- Prof. *Raluca Ladaru*, Ph.D., Romania
- Prof. *Richard Simmons*, Ph.D., Scotland
- Prof. *Roxana Patarlageanu*, Ph.D. Romania
- Prof. *Vasilii Erokhin*, Ph.D., Russia
- Prof. *Vesna Gantner*, Ph.D., Croatia
- Prof. *Zvonimir Stienner*, Ph.D., Croatia
- Prof. *Željko Vaško*, Ph.D., Bosnia and Herzegovina
- Doc. *Adis Puška*, Ph.D., Bosnia and Herzegovina
- *Barbara Wieliczko*, Ph.D., Poland
- *Bogdan Bazga*, Ph.D., Romania
- *Dori Pavloska*, Ph.D., Macedonia
- *Ion Certan*, Ph.D., Moldova
- *Klaus Dieter Wagner*, Ph.D., Austria
- *Marek Wigier*, Ph.D., Poland
- *Marius Voicilas*, Ph.D., Romania
- *Monica Tudor*, Ph.D., Romania
- *Pawel Chmielinski*, Ph.D., Poland
- *Vaclav Vilhelm*, Ph.D., Czech Republic
- *Zbigniew Floriańczyk*, Ph.D., Poland
- Prof. *Aleksandra Vujko*, Ph.D., Serbia
- Prof. *Andreja Andrejević*, Ph.D., Serbia
- Prof. *Bojan Dimitrijević*, Ph.D., Serbia
- Prof. *Boris Kuzman*, Ph.D., Serbia
- Prof. *Branislav Vlahović*, Ph.D., Serbia
- Prof. *Danijela Despotović*, Ph.D., Serbia

- Prof. *Dejan Janković*, Ph.D., Serbia
- Prof. *Dejan Molnar*, Ph.D., Serbia
- Prof. *Dejan Sekulić*, Ph.D., Serbia
- Prof. *Dragan Milić*, Ph.D., Serbia
- Prof. *Dragan Nedeljković*, Ph.D., Serbia
- Prof. *Dragana Latković*, Ph.D., Serbia
- Prof. *Gordana Dozet*, Ph.D., Serbia
- Prof. *Gordana Mrdak*, Ph.D., Serbia
- Prof. *Igor Tomašević*, Ph.D., Serbia
- Prof. *Ilija Brčeski*, Ph.D., Serbia
- Prof. *Irena Janković*, Ph.D., Serbia
- Prof. *Ivan Bošnjak*, Ph.D., Serbia
- Prof. *Ivana Domazet*, Ph.D., Serbia
- Prof. *Jasmina Mijajlović*, Ph.D., Serbia
- Prof. *Jugoslav Aničić*, Ph.D. Serbia
- Prof. *Lela Ristić*, Ph.D., Serbia
- Prof. *Leposava Zečević*, Ph.D., Serbia
- Prof. *Ljubinko Jovanović*, Ph.D., Serbia
- Prof. *Marija Kostić*, Ph.D., Serbia
- Prof. *Marija Lakićević*, Ph.D., Serbia
- Prof. *Marija Mandarić*, Ph.D., Serbia
- Prof. *Marija Nikolić*, Ph.D., Serbia
- Prof. *Marija Lazarević*, Ph.D., Serbia
- Prof. *Mića Mladenović*, Ph.D., Serbia
- Prof. *Mihailo Manić*, Ph.D., Serbia
- Prof. *Mihajlo Ratknić*, Ph.D., Serbia
- Prof. *Milena Rikalović*, Ph.D., Serbia
- Prof. *Milica Bošković*, Ph.D., Serbia
- Prof. *Milivoj Ćosić*, Ph.D., Serbia
- Prof. *Miljan Leković*, Ph.D., Serbia
- Prof. *Miljana Barjaktarović*, Ph.D., Serbia
- Prof. *Miodrag Brzaković*, Ph.D., Serbia
- Prof. *Natalija Bogdanov*, Ph.D., Serbia
- Prof. *Nemanja Berber*, Ph.D., Serbia
- Prof. *Nenad Stanišić*, Ph.D., Serbia
- Prof. *Nikola Milićević*, Ph.D., Serbia
- Prof. *Olgica Zečević Stanojević*, Ph.D., Serbia
- Prof. *Rade Popović*, Ph.D., Serbia
- Prof. *Radivoj Prodanović* Ph.D. Serbia
- Prof. *Sanja Mrazovac Kurilić*, Serbia
- Prof. *Sanjin Ivanović*, Ph.D., Serbia
- Prof. *Sladjan Rašić*, Ph.D., Serbia
- Prof. *Sladana Vujčić*, Ph.D., Serbia
- Prof. *Sonja Josipović*, Ph.D., Serbia
- Prof. *Sreten Jelić*, Ph.D., Serbia
- Prof. *Stanislav Zekić*, Ph.D., Serbia
- Prof. *Tamara Paunović*, Ph.D., Serbia
- Prof. *Tanja Stanišić*, Ph.D., Serbia
- Prof. *Tatjana Dimitrijević*, Ph.D., Serbia
- Prof. *Tatjana Jovanić*, Ph.D., Serbia
- Prof. *Todor Marković*, Ph.D., Serbia
- Prof. *Veljko Vukoje*, Ph.D., Serbia
- Prof. *Vera Mirović*, Ph.D., Serbia.
- Prof. *Vesna Rodić*, Ph.D., Serbia
- Prof. *Vladan Pavlović*, Ph.D., Serbia
- Prof. *Vlade Zarić*, Ph.D., Serbia
- Prof. *Vladimir Zakić*, Ph.D., Serbia
- Prof. *Vladislav Zekić*, Ph.D., Serbia
- Prof. *Zoran Njegovan*, PhD., Serbia
- Prof. *Zoran Rajić*, Ph.D., Serbia
- Prof. *Zorica Sredojević*, Ph.D., Serbia
- Prof. *Željko Dolijanović*, Ph.D., Serbia
- Prof. *Vera Rajičić*, Ph.D., Serbia.
- Doc. *Dragan Terzić*, Ph.D., Serbia
- Doc. *Gordana Radović*, Ph.D., Serbia
- Doc. *Marija Lukić*, Ph.D., Serbia
- Doc. *Maja Grgić*, Ph.D., Croatia
- Doc. *Mirela Tomaš*, PhD., Serbia
- Doc. *Miroslav Nedeljković*, PhD., Serbia
- Doc. *Violeta Babić*, Ph.D., Serbia
- Doc. *Vladan Cogoljević*, Ph.D., Serbia
- *Aleksandar Laposavić*, PhD., Serbia
- *Aleksandar Lučić*, Ph.D., Serbia
- *Aleksandra Ivetić*, Ph.D., Serbia
- *Ana Marjanović Jeromela*, Ph.D., Serbia
- *Aneta Buntić*, Ph.D., Serbia
- *Anton Puškarić*, Ph.D., Serbia
- *Biljana Grujić Vučkovski*, Ph.D., Serbia
- *Branko Mihailović*, Ph.D., Serbia
- *Danica Mićanović*, Ph.D., Serbia
- *Dejan Živkov*, Ph.D., Serbia
- *Đivna Simić*, Ph.D., Serbia

- *Gordana Radović*, Ph.D., Serbia
- *Isidora Beraha*, Ph.D., Serbia
- *Isidora Ljumović*, Ph.D., Serbia
- *Jelena Maksimović*, Ph. D., Serbia
- *Katica Radosavljević*, Ph.D., Serbia
- *Lana Nastić*, Ph.D., Serbia
- *Ljiljana Rajnović*, Ph.D., Serbia
- *Marijana Jovanović Todorović*, Ph.D., Serbia
- *Marko Jeločnik*, Ph.D., Serbia
- *Mihajlo Ratknić*, Ph.D., Serbia
- *Milena Simić*, Ph.D., Serbia
- *Mirjana Despotović*, Ph.D., Serbia
- *Nataša Kljajić*, Ph.D., Serbia
- *Nataša Papić Blagojević*, Ph.D., Serbia
- *Olivera Jovanović*, Ph.D., Serbia
- *Predrag Vuković*, Ph.D., Serbia
- *Radmila Jovanović*, Ph.D., Serbia
- *Ratibor Štrbanović*, Ph.D., Serbia
- *Robert Radišić*, Ph.D., Serbia
- *Sanja Đurović*, Ph.D., Serbia
- *Sanja Popović Pantić*, Ph.D, Serbia
- *Sladán Stanković*, Ph.D., Serbia
- *Slavica Arsić*, Ph.D., Serbia
- *Slavica Čolić*, Ph.D., Serbia
- *Slavica Stevanović*, Ph.D., Serbia
- *Slobodan Cvetković*, Ph.D., Serbia
- *Sonja Đuričin*, PhD., Serbia
- *Vedran Tomić*, Ph.D., Serbia
- *Vera Popović*, Ph.D., Serbia
- *Vesna Paraušić*, Ph.D., Serbia
- *Vesna Popović*, Ph.D., Serbia
- *Violeta Anđelković*, Ph.D., Serbia
- *Vladan Ugrenović*, Ph.D., Serbia
- *Vladeta Stevović*, Ph.D., Serbia
- *Vladimir Filipović*, Ph.D., Serbia
- *Vladimir Miladinović*, Ph.D., Serbia
- *Vlado Kovačević*, Ph.D., Serbia
- *Zoran Simonović*, Ph.D., Serbia
- *Željko Despotović*, Ph.D., Serbia

ORGANIZATIONAL BOARD

- *Marijana Jovanović Todorović*, Ph.D. - President
- *Doc. Miroslav Nedeljković*, Ph.D. - Vice President
- *Prof. Jonel Subić*, Ph.D.
- *Anton Puškarić*, Ph.D.
- *Biljana Grujić Vučkovski*, Ph.D.
- *Boban Zarić*
- *Bojana Bekić Šarić*, Ph.Ds.
- *Gordana Radović*, Ph.D.
- *Irina Marina*, PhDs.
- *Ivana Vučetić*
- *Lana Nastić*, Ph.D.
- *Ljiljana Rajnović*, Ph.D.
- *Marko Jeločnik*, Ph.D.
- *Milena Marinković*
- *Nada Mijajlović*, M.A.
- *Nataša Kljajić*, Ph.D.
- *Predrag Vuković*, Ph.D.
- *Prof. Boris Kuzman*, Ph.D.
- *Prof. Branko Mihailović*, Ph.D.
- *Prof. Dragan Nedeljković*, Ph.D.
- *Prof. Leposava Zečević*, Ph.D.,
- *Prof. Olgica Zečević Stanojević*, Ph.D.
- *Prof. Zoran Simonović*, Ph.D.
- *Slavica Arsić*, Ph.D.
- *Velibor Potrebić*, Ph.Ds.
- *Vesna Paraušić*, Ph.D.
- *Vesna Popović*, Ph.D.
- *Vesna Stajčić*

CONTENT

PLENARY SECTION

1. *Andrei Jean Vasile, Luminita Chivu, Mile Vasić, Madalina Ionescu* -
**INVESTIGATING SOME POSSIBLE IMPACTS
OF ENERGY USE ON AGRICULTURAL SECTOR
DEVELOPMENT. 1**
2. *Vasilii Erokhin, Gao Tianming* - **REVEALING
COMPARATIVE ADVANTAGES IN THE CHINA-SERBIA
AGRICULTURAL TRADE 13**
3. *Vesna Gantner, Boro Krstić, Ranko Gantner, Zvonimir Steiner,
Vera Popović* - **DOES CATTLE PRODUCTION AFFECT
GLOBAL WARMING?. 27**
4. *Jelena Nestorov Bizonj* - **AGRICULTURAL COOPERATIVES
IN THE FUNCTION OF IMPROVEMENT OF MARKET
POSITION OF FARMERS IN VOJVODINA 39**
5. *Marijana Joksimović* - **THE INFLUENCE OF FOREIGN
DIRECT INVESTMENTS ON THE IMPROVEMENT OF
AGRIBUSINESS 49**
6. *Nenad Trkulja, Anja Milosavljević* - **MULTI-RESISTANCE
OF CERCOSPORA BETICOLA TO MBC, DMI AND QoI
FUNGICIDES AND IMPACT ON MANAGAMENT 59**
7. *Radivoj Prodanović, Dragan Ivanišević* - **ADDING VALUE IN
SHEEP FARMING THROUGH THE DEVELOPMENT OF
ALTERNATIVE PRODUCTS 73**
8. *Sanjin Ivanović, Saša Todorović* - **NEW APPROACHES
TO INVESTMENT DECISIONS ON AGRICULTURAL
HOLDINGS 87**
9. *Snežana Cico, Ljiljana Rajnović* - **SOCIALLY RESPONSIBLE
STATE BUSINESS AND AGRICULTURAL LAND
RESTITUTION PROCEDURE 97**

10. *Sonja Đuričin* - **IMPACT OF RESEARCH AND DEVELOPMENT INVESTMENT ON MEDIUM-SIZED AGRICULTURAL ENTERPRISES' BUSINESS SUCCESS IN SERBIA 107**
11. *Vedran Tomić, Robert Radišić* - **ECONOMIC ASPECTS OF MILK PRODUCTION AND COTTAGE CHEESE AS A TRADITIONAL DAIRY PRODUCT ON FAMILY FARMS IN SERBIA 119**

WORKING SECTION

1. *Aleksandar Miljatović, Veljko Vukoje, Veljko Šarac* - **THE ECONOMIC CHARACTERISTICS OF AGRICULTURAL HOLDINGS IN THE REPUBLIC OF SERBIA 135**
2. *Bianca Florentina Nistoroiu, Ștefan Laurentiu Prahoveanu* - **SUSTAINABLE FAMILY FARMING IN THE EUROPEAN UNION 145**
3. *Gheorghe Dan Isbasoiu, Dana Volosevici* - **NON-STANDARD FORMS OF EMPLOYMENT IN THE ROMANIAN AGRICULTURE 161**
4. *Jovana Dedić, Radovan Pejanović, Jelica Eremić Dođić* - **TAX ASPECT OF THE ACCOUNTING OF PERENNIAL PLANTINGS 171**
5. *Marko Jeločnik, Lana Nastić, Božo Ilić* - **INVESTMENT IN CREATING THE VALUE ADDED IN LIVESTOCK PRODUCTION 181**
6. *Miroslav Nedeljković, Milorad Đokić, Velibor Potrebić* - **SELECTION OF SUSTAINABLE SUPPLIERS IN AGRICULTURAL ENTERPRISES 195**
7. *Silviu Beciu, Georgiana Armenița Arghiroiu, Maria Bobeică Colpoș* - **STUDY ABOUT EVOLUTION OF THE ROMANIAN OIL SEED MARKET AND ROMANIAN PLACE IN THE INTERNATIONAL TRADE WITH OILSEED 207**

8.	<i>Steliana Mocanu, Ionut Laurentiu Petre, Marilena E. Potârniche Berheci</i> - ANALYSIS OF CEREAL FOREIGN TRADE IN EUROPEAN UNION	215
9.	<i>Vesna Paraušić, Bojana Bekić Šarić, Jasna Babić</i> - THE GLOBAL G.A.P. CERTIFICATION SCHEME IN SERBIAN AGRICULTURE: CONSULTANTS' ATTITUDES	231
10.	<i>Violeta Sima, Ileana Georgiana Gheorghe</i> - AN OVERVIEW OF THE EUROPEAN UNION WINE SECTOR DYNAMICS: AN EMPIRICAL ANALYSIS FROM THE ROMANIAN PERSPECTIVE.	241
11.	<i>Vlado Kovacević</i> - ANALYSIS OF AGRICULTURAL POLICY DEVELOPMENTS IN SERBIA	255
12.	<i>Zoran Simonović, Biljana Ilić</i> - COMPLEX BUSINESS SYSTEM MANAGEMENT IN AN AGRO-INDUSTRIAL COMPLEX	265
13.	<i>Angel Sarov, Ekaterina Tzvetanova</i> - ECONOMIC EFFECTIVENESS OF APPLICATION OF BIOSTIMULATORS IN SPRING OATS	275
14.	<i>Georgi Georgiev</i> - STUDY OF THE INFLUENCE OF FOLIAR HUMAT ROST FERTILIZER ON GROWTH IN OILY SUNFLOWER.	287
15.	<i>Irina Marina, Biljana Grujić Vučkovski, Marijana Jovanović Todorović</i> - IMPACT OF INTENSIVE AGRICULTURAL PRODUCTION ON THE ENVIRONMENT	301
16.	<i>Marina Đorović, Radojica Rakić, Jela Ikanović, Vera Popović, Zdravka Petković, Dragana Popović, Nikola Rakašćan</i> - SPANISH CANE PRODUCTION IN THE FUNCTION OF CIRCULAR ECONOMY AND RENEWABLE ENERGY SOURCES	313
17.	<i>Nataša Kljajić, Jonel Subić, Predrag Vuković</i> - NATURAL CHARACTERISTICS AS A BASE FOR THE SUSTAINABLE AGRICULTURAL PRODUCTION – THE MUNICIPALITY OF TEMERIN EXAMPLE	325

18. *Ranko Gantner, Igor DelVechio, Zvonimir Steiner, Bishal K. Sitaula, Krešimir Bošnjak, Vesna Gantner* - **MAIZE GRAIN YIELD IN ANIMAL-POWERED FARMING AS AFFECTED BY SOIL FERTILIZATION VARIANT: RESULTS FROM THE 2023 SEASON IN NORTH-EAST CROATIA.** 341
19. *Slavica Arsić, Ivan Bošnjak, Anton Puškarić* – **THE PRODUCTS OBTAINED FROM MILK PROCESSING WITH SPECIAL REFERENCE TO WHEY PRODUCTION IN CHEESE PRODUCTION** 353
20. *Tatjana Dimitrijević, Mihailo Ratknić, Miroljub Aksić, Gordana Šekularac, Vojkan Dimitrijević* - **EVALUATING OF ECOSYSTEM SERVICES: CARBON STORAGE IN THE FOREST ECOSYSTEMS OF BELGRADE** 361
21. *Vera Popović, Marijana Jovanović Todorović, Vesna Gantner, Vera Rajičić, Vladimir Filipović, Dragan Dokić, Gordana Dozet* - **THE CURRENT STATE OF ORGANIC PRODUCTION IN US AND THE WORLD** 371
22. *Vesna Gantner, Vera Popović, Zvonimir Steiner, Ranko Gantner, Klemen Potočnik* - **THE DIFFERENCES IN SUBCLINICAL MASTITIS PREVALENCE AND EFFECT ON MILK PRODUCTION DUE TO COWS' BREED AND BREEDING REGION** 383
23. *Zoranka Malešević, Đorđe Ilić, Mirjana Jovović* - **POSSIBILITY OF BIOLOGICAL RECLAMATION OF DEGRADED SOIL IN THE DUMPS OF THE PLJEVLJA MINE** 393
24. *Zvonimir Steiner, Ivan Babić, Vesna Gantner, Ranko Gantner* - **EFFECT OF MILK REPLACEMENT ON GROWTH, NUTRITION COEFFICIENT AND OTHER RELEVANT PARAMETERS IN DAIRY CALVES** 403
25. *Gorica Cvijanović, Vojin Cvijanović, Bajagić Marija, Nenad Đurić, Milivoje Čosić* - **INFLUENCE OF EFFECTIVE MICROORGANISMS ON BIOACTIVE SUBSTANCES IN DIFFERENT PLANT SPECIES** 413

26. <i>Aleksandra Vujko, Radmila Bojović, Miroslav Knežević</i> - RURAL TOURISM IN THE FUNCTION OF SERBIAN AND EU TOURISM DEVELOPMENT	423
27. <i>Aliyu Mansur Sulaiman, Mustapha Umar, Jimoh Abdulrauf Kayode, Raftu Olalekan Yusuf, Miroslav P. Popović</i> - SOCIOECONOMIC EFFECTS OF CATTLE RUSTLING ON THE LIVELIHOOD OF INHABITANTS OF SOME SELECTED RURAL COMMUNITIES IN NORTHERN NIGERIA	433
28. <i>Andreea Roxana Firăţoiu, Liviu Mărcuţă, Elena Soare, Irina Adriana Chiurciu</i> - THE CONTRIBUTION OF TOURISM TO THE DEVELOPMENT OF THE RURAL AREA IN ILFOV COUNTY: CASE STUDY FOR BUFTEA AREA	441
29. <i>Daniela Nicoleta Voicila, Diana Maria Ilie</i> - BIBLIOMETRIC ANALYSIS - QUALITY OF LIFE IN RURAL AREA	453
30. <i>Gordana Radović, Radovan Pejanović, Zorica Vasiljević</i> - FINANCING THE DEVELOPMENT OF RURAL TOURISM IN SERBIA FROM THE IPARD II PROGRAM	467
31. <i>Lela Ristić, Petar Veselinović, Danijela Despotović</i> – GLOBAL TRENDS AND OUTLOOKS IN AGRICULTURAL DEVELOPMENT AND FOOD SECURITY	473
32. <i>Marija Inđin</i> - CHALLENGES OF GREEN TRANSITION IN RURAL AREAS	483
33. <i>Marija Popović, Sreten Jelić</i> - SOCIO-DEMOGRAPHIC CHARACTERISTICS OF SERBIAN HOUSEHOLDS AND SUSTAINABLE DEVELOPMENT	491
34. <i>Radmila Jovanović, Claudete Oliveira Moreira, Debajit Datta</i> - OBSERVING CHANGES OF SETTLEMENT SIZE IN VITICULTURAL ZONES OF SERBIA USING VIIRS NIGHTTIME LIGHT DATA	501
35. <i>Sara Stanić Jovanović, Dragana Vuković, Nevena Miletović</i> - DEVELOPMENT OF SPECIAL FORMS OF TOURISM WITH THE AIM TO REVITALIZE THE RURAL AREA OF PLJEVLJA MUNICIPALITY	511

36. <i>Snežana Milićević, Nataša Đorđević, Marija Mandarić</i> - RURAL TOURISM: EMPOWERING RURAL DEVELOPMENT . . .	523
37. <i>Sonja Josipović, Milena Rikalović, Dejan Molnar</i> - OPPORTUNITIES AND CHALLENGES FOR RURAL AREA TRANSITION TO GREEN GROWTH	533
38. <i>Sara Stanić Jovanović, Marica Milošević, Dragana Vuković</i> - THE IMPORTANCE OF QUALITY IN THE DEVELOPMENT OF RURAL TOURISM IN ARANDJELOVAC	547
39. <i>Branko Mihailović, Vesna Popović, Katica Radosavljević</i> - OPTIMIZING AGRICULTURAL SUSTAINABILITY THROUGH INDOOR SMART GARDENS	557
40. <i>Mirjana Dejanović, Sanja Popović-Pantić, Ana Kovačević</i> - THE SIGNIFICANCE OF DIGITAL TRANSFORMATION IN AGRICULTURE FOR SUSTAINABLE DEVELOPMENT. . .	569
41. <i>Nedeljko Prdić, Boris Kuzman, Sara Kostić</i> - DIGITALIZATION OF THE SALE OF AGRICULTURAL PRODUCTS AS A CHALLENGE TO THE CRISIS	585
42. <i>Olgica Zečević Stanojević, Dragan Nedeljković, Leposava Zečević, Boris Stanojević</i> - SIGNIFICANCE OF INNOVATIONS AND APPLICATION OF INFORMATION - COMMUNICATION TECHNOLOGIES IN AGRICULTURE AND RURAL DEVELOPMENT OF SERBIA	593
43. <i>Sladjan Stanković, Vedran Tomić, Cosmin Salasan</i> - PERSPECTIVES OF DIGITAL TOOLS IN THE AGRICULTURAL ADVISORY WORK	607
44. <i>Tina Bobić, Maja Gregić, Pero Mijić, Vesna Gantner</i> - INFORMATION AND COMMUNICATION TECHNOLOGYS IN CATTLE LAMENESS DETECTION .	615
45. <i>Vladimir Pejanović, Boris Stanojević, Gordana Radović</i> - NEW TECHNOLOGIES IN AGRICULTURE AND SMART VILLAGES	627
46. <i>Alina Florentina Gheorghe, Mihaela Ivanov</i> - DIGITIZED AGRICULTURE. CASE STUDY ON CROP360 AGRICOVER	637

DOES CATTLE PRODUCTION AFFECT GLOBAL WARMING?¹

Vesna Gantner², Boro Krstić³, Ranko Gantner⁴,
Zvonimir Steiner⁵, Vera Popović⁶

Abstract

In all developed countries, an efficient livestock and cattle production sector is required to ensure a consistent supply of high-quality food. According to recent publications, the global livestock business accounts for 14.5% of total anthropogenic emissions, with the cattle sector contributing to 65%. Although it contributes to total emissions, the livestock sector has the potential to mitigate climate change by 14% to 41%. It is important to emphasize that the animal production sector is critical to food production, which is essential to human survival. However, the reliability of these estimations is frequently called into question. There is currently a particularly active campaign against the livestock and cattle production sectors, and it is critical to identify the interest groups behind it and their reasons. The issue must be asked: would there be a drive for artificial or vegan “meat” if there was no intense campaign against livestock farming as the claimed cause of climate change?

Key words: *cattle production, greenhouse gas emissions, artificial meat, veganism.*

Introduction

Animal production is a crucial component of the agriculture industry, but it has an important impact on the environment. Historically, animal production systems were designed to turn waste materials and other resources with limit-

-
- 1 Research and dissemination were supported by the Fund for Bilateral Relations within the Financial Mechanism of the European Economic Area and Norwegian Financial Mechanism for the period 2014-2021 (Grant number: 04-UBS-U-0031/23-14).
 - 2 Vesna Gantner, Ph.D., Full professor, J.J. Strossmayer University of Osijek, Faculty of Agrobiotechnical Sciences Osijek, Vladimira Preloga 1, Osijek, Croatia, E-mail: vgant-ner@fazos.hr
 - 3 Ranko Gantner, Ph.D., Full professor, J.J. Strossmayer University of Osijek, Faculty of Agrobiotechnical Sciences Osijek, Vladimira Preloga 1, Osijek, Croatia, E-mail: rgant-ner@fazos.hr
 - 4 Zvonimir Steiner, Ph.D., Full professor, J.J. Strossmayer University of Osijek, Faculty of Agrobiotechnical Sciences Osijek, Vladimira Preloga 1, Osijek, Croatia, E-mail: zstein-er@fazos.hr
 - 5 Boro Krstić, Ph.D., Associate professor, Bijeljina University, Pavlovica street 024, Bijeljina, BiH, E-mail: direktor@ubn.rs.ba
 - 6 Vera Popović, Ph.D., Principal research fellow, Institute of Field and Vegetable Crops, Maksima Gorkog 30, Novi Sad, Serbia, E-mail: vera.popovic@ifvcns.ns.ac.rs

ed alternative uses into edible items and other goods and services. During that period, the relatively small size of animal production systems had a negligible impact on the environment. However, as demand for animal-sourced food grows, the sector has become more intense. As a result, the industry has grown more demand-driven and rapidly growing, eventually leading to the current situation in which it competes with other industries for natural resources. This increase in demand has also resulted in higher environmental repercussions, with the cattle sector frequently cited as being notably resource-hungry.

Given the continuing expansion of the sector to ensure food security for the growing world population, there is an urgent need to reduce its emissions and environmental impact. According to estimates, total greenhouse gas (GHG) emissions from animal production supply chains were approximately 7.1 Giga tonnes of CO₂-eq/year in 2005, accounting for 14.5% of all anthropogenic emissions (49 Giga tonnes CO₂-eq in 2004). The animal production supply chains produce 2 Giga tonnes CO₂-eq of CO₂/year or 5% of anthropogenic CO₂ emissions, 3.1 Giga tonnes CO₂-eq of CH₄/year or 44% of anthropogenic CH₄ emissions, and 2 Giga tonnes CO₂-eq of N₂O/year or 53% of anthropogenic N₂O emissions, according to IPCC reports (IPCC, 2007).

In terms of species, cattle account for the majority of animal production sector emissions, accounting for approximately 4.6 Giga tons CO₂-eq, or 65% of total sector emissions. At the same time, pigs, poultry, buffaloes, and small ruminants have far lower amounts of emissions, ranging from 7% to 10% of sector emissions (FAO, 2013; Figure 1).

Figure 1. GHG emissions related to animal species

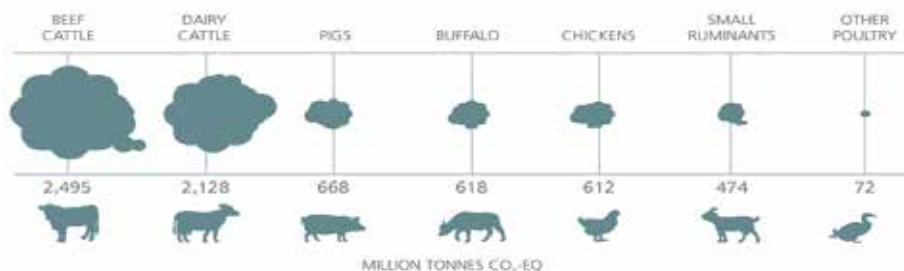

Source: FAO, 2013

When it comes to commodities, beef contributes 2.9 Giga tonnes of CO₂-eq or 41%, while cattle milk contributes 1.4 Giga tonnes of CO₂-eq or 20% of total sector emissions. These commodities are followed by pig meat, with 0.7

Giga tonnes of CO₂-eq (9%), buffalo milk and meat (8%), chicken meat and eggs (8%), and small ruminant milk and meat (6%) products (FAO, 2013).

The main source of greenhouse gas emissions in ruminant production systems is feed fermentation in the rumen (Figure 2) and feed production. Furthermore, pasture-based production systems produce more greenhouse gases compared to farm-based production systems.

Figure 2. Presentation of gas production in cattle

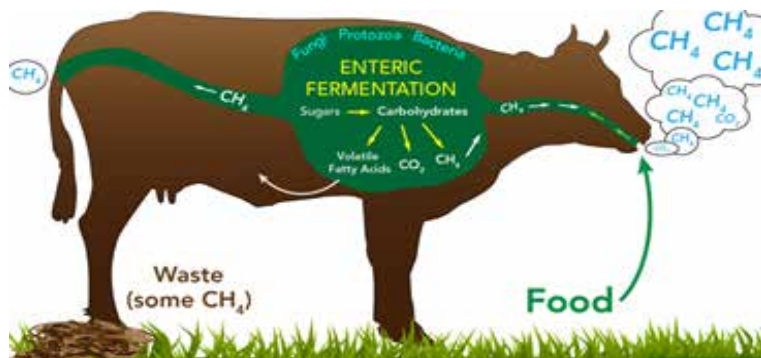

Source: LTS, 2020

Regional emissions and production profiles fluctuate greatly, and the variances can be attributable to the variable shares of ruminants or non-ruminants in total animal production, as well as alterations in production (and emission) intensities between regions.

Figure 3. Regional GHG emissions related to animal species

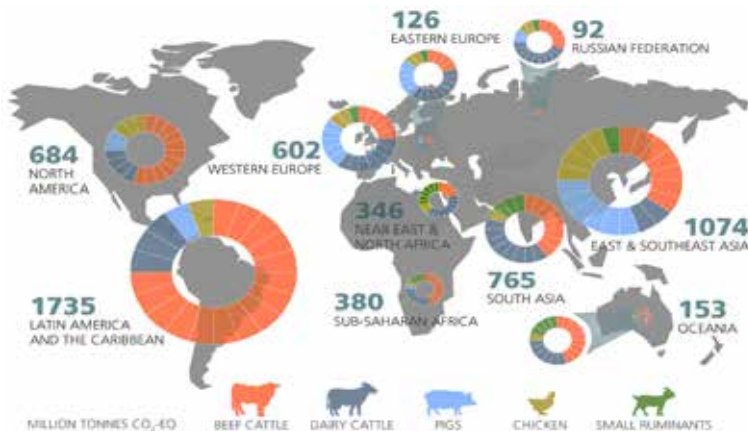

Source: FAO, 2013

The highest level of emissions, with 1.7 Giga tonnes CO₂-eq, is caused by the specialized production of beef in the Latin American and Caribbean regions. The lowest emission levels were estimated in Eastern Europe, Oceania, and the Russian Federation, with emissions totalling around 0.1 Giga tonnes CO₂-eq. (FAO, 2013, Figure 3).

The intensities of greenhouse gas (GHG) emissions in animal production systems vary significantly between farmers, particularly for ruminant products, as well as pork and chicken meat and eggs. This variation results from a variety of agroecological factors, methods of farming, and supply chain management. According to the FAO (2013), such variation occurs both inside and between agricultural systems. Interestingly, the differences between producers with the highest and those with the lowest emission intensity provide an opportunity to find an adequate mitigation option.

It is generally observed that the lower the productivity, the higher the GHG emission per kilogram of product (Gerber et al., 2011.). For instance, in ruminant production systems, productivity has a strong negative connection with emission intensity. Moreover, higher GHG emissions are mostly caused by reduced feed digestibility, which results in increased enteric and manure emissions, poorer farming practices, and lower slaughter masses. Furthermore, slower growth rates result in more emissions per kilogram of meat produced, but higher age at slaughter leads in a longer life and higher emissions. The global animal production sector contributes to anthropogenic GHG emissions. However, it can also deliver a significant share of the necessary mitigation effort, according to the FAO (2011). Mitigation potential estimates are based on the wide gap in emission intensities that exist globally, regionally, within production systems, and in agroecological regions, as reported by the FAO (2013). The mitigation potential ranges from 14 to 41%, depending on the chosen species, system of production, and geographical location.

Figure 4. Mitigation potential regarding the animal species

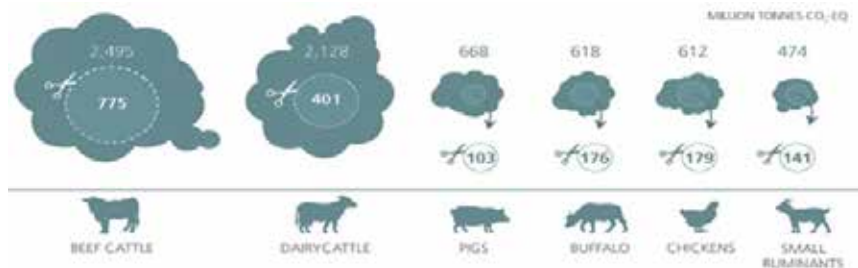

Source: FAO, 2013

Does total livestock and cattle production really affect global warming?

The livestock industry in Europe is a major contributor to greenhouse gas emissions, producing more emissions than all cars and vans in the region combined (Greenpeace, 2020). The same report also stated that the rise in the dairy and meat production over the past ten years has made livestock production sector an important contributor of overall emissions.

Similarly, Ecopeanut (2021), highlighted the negative impact of the livestock industry on the environment, such as emissions, water consumption, deforestation and land clearing, and land occupation. The organization suggested that if people switched to vegetarianism or hunting, 14.5% of all human-related emissions could be offset. However, this solution raises other questions, such as whether there are enough resources to produce plant-based food for the growing human population.

Advocating for the complete extinction of domestic animals, as some lobbies do, would have disastrous long-term effects for the quality and structure of arable land, which cannot be regained by any known substitute to manure. This would directly and automatically threaten existing plant productivity while increasing the number of impoverished people worldwide. In some areas, traditional livestock breeding with acclimatized plant crops is the only viable choice because wheat and corn do not grow. The elimination of domestic animals would also result in significant population migrations, famine, and regional destruction.

Picture 1. Climate crime – the main suspect; the ‘solution’ to the problem – artificial meat

How and why did we go from producing the most fundamental requirements of all living things, food, to being labelled as those who are destroying the planet?



Artificial meat

'Cultured meat, produced in bioreactors without the slaughter of an animal, has been approved for sale by a regulatory authority for the first time. The development has been hailed as a landmark moment across the meat industry' (Guardian, 2020).

Artificial meat, also known as lab-grown meat, in vitro meat, or synthetic meat, is a product made by cultivating muscle cells in a nutritional serum and helping them to form muscle-like fibers. By applying tissue engineering technologies to the synthesis of muscle for consumption as food, cellular agriculture has set up a new path for manufacturing items normally derived from animals. There are two types of cellular agriculture: tissue engineering-based and fermentation-based. *Tissue engineering-based* cellular agriculture uses cultured meat and leather systems, in which cells or cell lines are extracted from living animals and tissue-engineered generate consumable tissue. The starting material, or cells, can be taken from an animal utilizing a biopsy process or a genetically engineered cell line. *Fermentation-based* cellular agriculture does not include the utilization of living animal tissues. Instead, products are manufactured through fermentation of bacteria, algae, or yeast that have been genetically engineered with recombinant DNA to make organic compounds. These molecules can subsequently be used to create common animal products like gelatine, casein (used in milk), and collagen (used in leather). While cultured meat is an early-stage technology with potential benefits and challenges, there are concerns about its environmental impact. ***The emission, water consumption, and footprint of artificial meat production are still unknown***, and there are no scientific estimates of the extent to which meat production will contribute to the reduction of GHG emissions. Therefore, the claim that artificial meat will save the globe from greenhouse gas emissions is not supported by scientific research. However, it is estimated that the financial turnover on the artificial meat business would reach 140 billion euros within the next several years.

Picture 2. Artificial meat



Plant based diet

As people become more conscious about their health and the environment, plant-based diets have gained popularity in recent years. A plant-based diet is predominantly composed of plant-derived foods such as whole grains, legumes, nuts, seeds, and fruits and vegetables, with little or no animal products (BDA, 2023). While there are several various types of vegetarians, they all prefer to eat plant-based cuisine for a variety of reasons.

Picture 3. A plant-based diet – a food pyramid

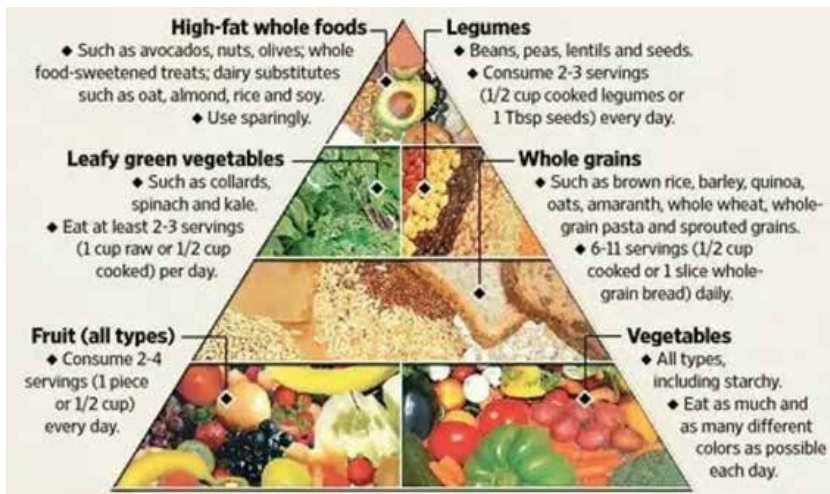

Source: *Plant-Based*, 2023

Many people choose to eat a plant-based diet for a variety of reasons, including personal preference, health concerns, ethical considerations (such as not wishing animals to be harmed), concerns about the environment (based on the belief that animal production has a significant environmental affect), and beliefs related to religion. However, other research suggest that consuming insufficient amounts of animal-based meals may have negative implications. Studies conducted in Guatemala on mothers and new-borns (Casterline et al., 1997) and school-age children (Rogers et al., 2003) demonstrated that little or no consumption of animal-source foods can result in a high vitamin B12 deficiency, resulting in insufficient dietary intake. Severe folate (vitamin B9) and cobalamin (vitamin B12) deficits can have a major negative influence on brain development in infancy and raise the risk of depression in adulthood (Black, 2008). It is also crucial to note that adequate folate intake during pregnancy can minimize the risk of neural tube abnormalities (NTDs) in babies, but severe cobalamin deficiency can impair adolescent behavioural and psychoeducational performance (Black, 2008). Deficits in folate and cobalamin are primarily associated with malabsorption or a vegetarian diet. Black (2008) stated that vitamin B12 insufficiency can have negative consequences on newborn growth, cognition, integration into society, and appearance of depression.

Adopting a plant-based diet is frequently regarded as a more sustainable dietary option due to its possible good environmental effects. Plant production takes fewer resources than animal production, including land, water, and energy which results in a lower carbon footprint and reduced greenhouse gas emissions. In addition, fewer resources are required for plant production, which leads to the conservation of natural resources, ecosystems, and biodiversity.

However, it is vital to highlight that plant-based diets rely mainly on soya derivatives like tofu and tempeh, which are primarily produced in Brazil and India. Unfortunately, this has resulted in significant deforestation and loss of habitats in these regions. According to a new study by Jordan et al. (2022), over 400 square miles (1,000 square kilometers) of Amazon rainforest have been removed during the last ten years in order to expand soya-growing plantations in the Brazilian state of Mato Grosso. Similarly, palm oil, a key component of a plant-based diet, is primarily manufactured and imported from Indonesia, Malaysia, Thailand, and Nigeria, where regional ecosystems have been devastated by destruction of forests and biodiversity loss.

Millions of hectares of forest are cleared for palm oil cultivation, destroying habitat for numerous species. Furthermore, the palm oil business has faced several charges of human rights breaches, including underage labor, widespread sexual abuse and rape, and contamination with hazardous pesticides (Trauger, 2022).

Picture 4. Deforestation in Borneo



Source: Future Environment Defenders, 2023

Picture 5. Plant-based meat



Conclusion

According to current studies, the global livestock sector produces 14.5% of total anthropogenic greenhouse gas emissions, with the cattle sector contributing with 65%. Furthermore, the livestock sector has a great potential for mitigating climate change having a mitigation potential of 14–41%, depending on the specific species, system of production, and farming area. We are currently witnessing a very aggressive campaign against the agricultural production sector, especially livestock production, but we have to ask ourselves which lobbies are behind the campaign and for what reason.

The answer is not difficult to find, let's ask ourselves if we would ever think of consuming artificial or vegan "meat" if there was not an aggressive campaign against livestock production, and especially cattle production as the cause of climate change?

Literature

1. BDA (2023). Vegetarian, vegan and plant-based diet: Food Fact Sheet. <https://www.bda.uk.com/resource/vegetarian-vegan-plant-based-diet.html>
2. Black, M. (2008). *Effects of vitamin B12 and folate deficiency on brain development in children*. Food and Nutrition Bulletin, vol. 29, no. 2 (supplement), 126-131 The United Nations University.
3. Casterline, J.E., Allen, L.H., Ruel, M.T. (1997). *Vitamin B12 deficiency is very prevalent in lactating Guatemalan women and their infants at three months postpartum*. J Nutr. 127: 1966–72.
4. ECOPEANUT (2021). *Environmental impact of the livestock industry*. <https://www.ecopeanut.com/>
5. Food and Agriculture Organization of the United Nations. (2011). *World Livestock 2011 – Livestock in food security*. Rome.
6. Food and Agriculture Organization of the United Nations. (2013). *Tackling climate change through livestock. A global assessment of emissions and mitigation opportunities*, by Gerber, P.J., Steinfeld, H., Henderson, B., Mottet, A., Opio, C., Dijkman, J., Falcucci, A., Tempio, G. Rome.
7. Future Environment defenders (2023). Deforestation in Borneo. <https://fedupthemovement.wixsite.com/fedupthemovement/single-post/2016/07/01/deforestation-in-borneo>

8. Gerber, P.J., Vellinga, T., Opio, C., Steinfeld, H. (2011). *Productivity gains and greenhouse gas intensity in dairy systems*. *Livestock Science*, 139: 100–108.
9. Greenpeace (2020). *Farming for Failure*. Greenpeace European Unit vzw-asbl Belliardstraat 199 Rue Belliard 1040 Brussels, Belgium.
10. Guardian (2020). *No-kill, lab-grown meat to go on sale for first time. Meat industry*. <https://www.theguardian.com/environment/2020/dec/02/no-kill-lab-grown-meat-to-go-on-sale-for-first-time>
11. IPCC. (2007). *Climate Change 2007: Mitigation. Contribution of Working Group III to the Fourth Assessment Report of the Intergovernmental Panel on Climate Change*. B. Metz, O.R. Davidson, P.R. Bosch, R. Dave & L.A. Meyer, eds. Cambridge University Press, Cambridge, United Kingdom and New York, NY, USA.
12. Jordan, L., Ross, A., Mendonça, E., Wasley, A., Slattery, L. (2022). *Loophole' allowing for deforestation on soya farms in Brazil's Amazon*. *Guardian*. <https://www.theguardian.com/environment/2022/feb/10/loophole-allowing-for-deforestation-on-soya-farms-in-brazils-amazon>
13. Rogers, L.M., Boy, E., Miller, J.W., Green, R., Sabel, J.C., Allen, L.H. (2003). *High prevalence of cobalamin deficiency in Guatemalan school-children: Associations with low plasma holotranscobalamin II and elevated serum methylmalonic acid and plasma homocysteine concentrations*. *Am J Clin Nutr*.77: 433–40.
14. Trauger, A. (2022). *The vegan industrial complex: the political ecology of not eating animals*. *Journal of Political Ecology*. 29: 639 – 655.

CIP - Каталогизација у публикацији

Народна библиотека Србије, Београд

631:502.121.1(082)

005.591.6:631(082)

338.432(082)

INTERNATIONAL scientific conference Sustainable agriculture and rural development (4 ; 2023 ; Beograd)

Proceedings / IV international scientific conference Sustainable agriculture and rural development, [December 14-15th, 2023.] ; [organizers] Institute of Agricultural Economics ... [et al.] ; [editors Jonel Subić ... [et al.]]. - Belgrade : Institute of Agricultural Economics, 2024 (Novi Sad : NS Mala knjiga +). - XVII, 643 str. ; 24 cm

Tiraž 200. - Str. XVII: Preface / editors. - Bibliografija uz svaki rad.

ISBN 978-86-6269-134-7

1. Subić, Jonel, 1964- [уредник]

а) Пољопривреда -- Научно-технолошки развој -- Зборници б) Пољопривреда -- Економски аспект -- Зборници в) Пољопривреда -- Одрживи развој -- Зборници г) Пољопривредна производња -- Зборници д) Рурални развој -- Зборници

COBISS.SR-ID 137427721

